

REFERENCES

- 1) American Society of Civil Engineering. (2010). *Minimum Design Loads for Buildings and Other Structures*. Third printing, Structural Engineering Institute.
- 2) API STANDARD 650. (2020). *Welded Tanks for Oil Storage*. Washington, DC 20001.
- 3) Badan Standardisasi Nasional. (2010). *Tata Cara Perencanaan Ketahanan Gempa Untuk Struktur Bangunan Gedung Dan Non Gedung*, SNI 1726;2012, Jakarta: BSN.
- 4) Badan Standardisasi Nasional. (2017). *Persyaratan Dan Perencanaan Geoteknik*, SNI 8460;2017, Jakarta: BSN.
- 5) Bowles, J. E. (1997). *Foundation Analysis and Design*. Fifth Edition. Peoria, Illinois.
- 6) Das B. M. (2011). “*Principles of Foundation Engineering*”, SI 7th Edition © 2011 Cengage Learning.
- 7) Donald P. Coduto, W. A.-C. (2015). *Foundation Design Principles and Practices*, Third Editon. Pearson Education.
- 8) Dharmayasa, I. G. (2017). *Analisis Daya Dukung Pondasi Dangkal Pada Tanah Lunak Di Daerah Dengan Muka Air Tanah Dangkal*.
- 9) Martini. (2009). *Analisis Daya Dukung Tanah Pondasi Dangkal Dengan beberapa Metode*.
- 10) Panguriseng D. Sariman, S. (2019). *Rekayasa Pondasi Dangkal*, Makasar : Tohar media.
- 11) Terzaghi, K. (1943). *Theoretical Soil Mechanics*, John Wiley & Sons, Inc., New York, 510 pp. Shallow Foundations – Bearing Capacity 379

APPENDIX A

STANDARD PENETRATION TEST DATA

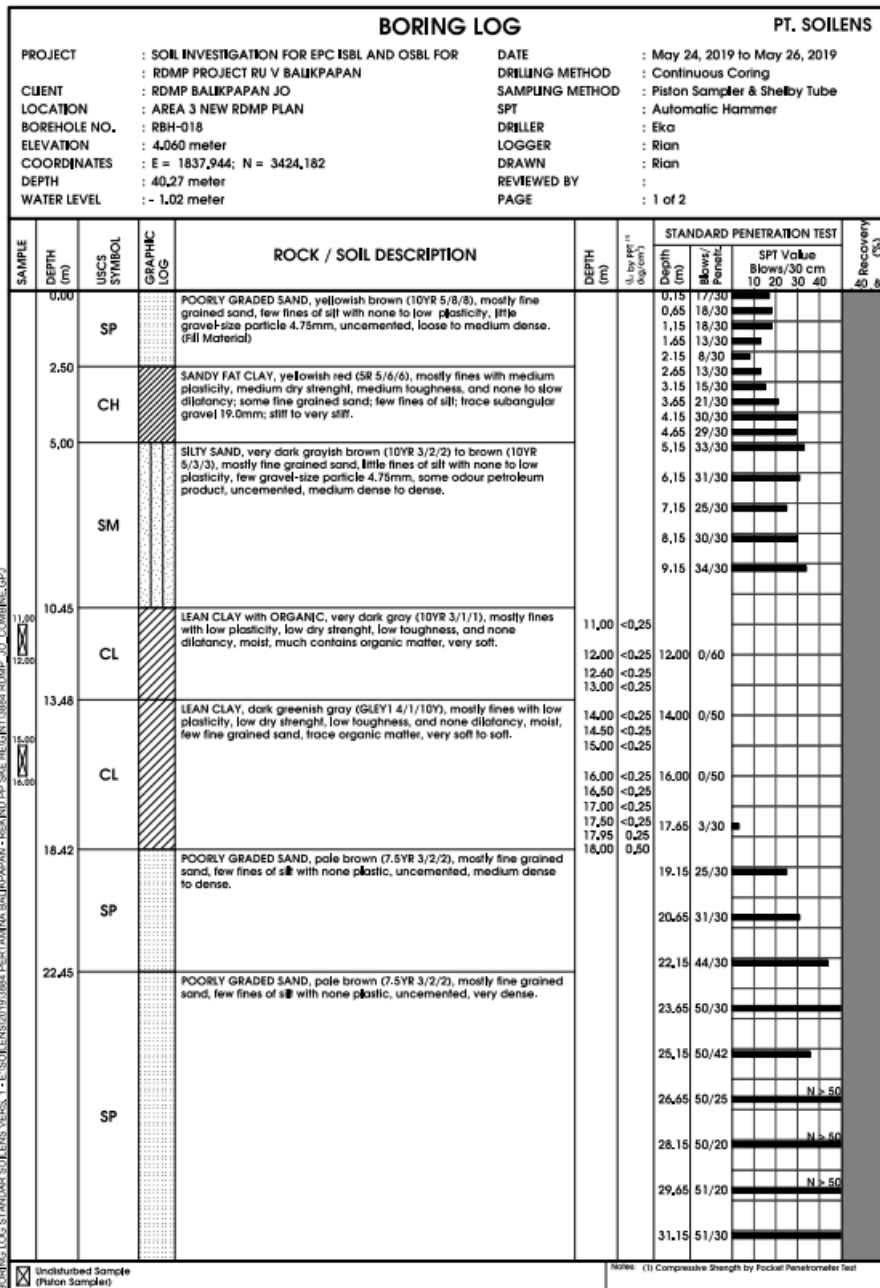

Figure A.1 : Standard penetration test data

BORING LOG				PT. SOILENS								
PROJECT		: SOIL INVESTIGATION FOR EPC ISBL AND OSBL FOR		DATE		: May 24, 2019 to May 26, 2019						
CUENT		: RDMP PROJECT RU V BAIK PAPAN		DRILLING METHOD		: Continuous Coring						
LOCATION		: RDMP BAIK PAPAN JO		SAMPLING METHOD		: Piston Sampler & Shelby Tube						
BOREHOLE NO.		: AREA 3 NEW RDMP PLAN		SPT		: Automatic Hammer						
ELEVATION		: RBH-018		DRILLER		: Eka						
COORDINATES		: 4,060 meter		LOGGER		: Rian						
DEPTH		: E = 1837,944; N = 3424,182		DRAWN		: Rian						
WATER LEVEL		: 40,27 meter		REVIEWED BY		:						
		: - 1,02 meter		PAGE		: 2 of 2						
SAMPLE	DEPTH (m)	USCS SYMBOL	GRAPHIC LOG	ROCK / SOIL DESCRIPTION	DEPTH (m)	STANDARD PENETRATION TEST						
						Depth (m)	Blows/ Penetration	SPT Value Blows/30 cm		Recovery (%)		
	40,27	SP		POORLY GRADED SAND, pale brown (7.5YR 3/2/2), mostly fine grained sand, few fines of silt with none plastic, uncemented, very dense. (Layer continued from previous page)			10	20	30		40	50
						32,65	50/5					N > 50
						34,15	51/10					N > 50
						35,65	50/10					N > 50
						37,15	51/20					N > 50
						38,65	50/18					N > 50
						40,15	51/12					N > 50
				END OF THIS BORING CASING DOWN TO 37.00 METERS DEPTH.								
<input checked="" type="checkbox"/> Undisturbed Sample (Piston Sampler)						Note: (1) Compressive Strength by Pocket Penetrometer Test						

Figure A.2 : Standard penetration test data